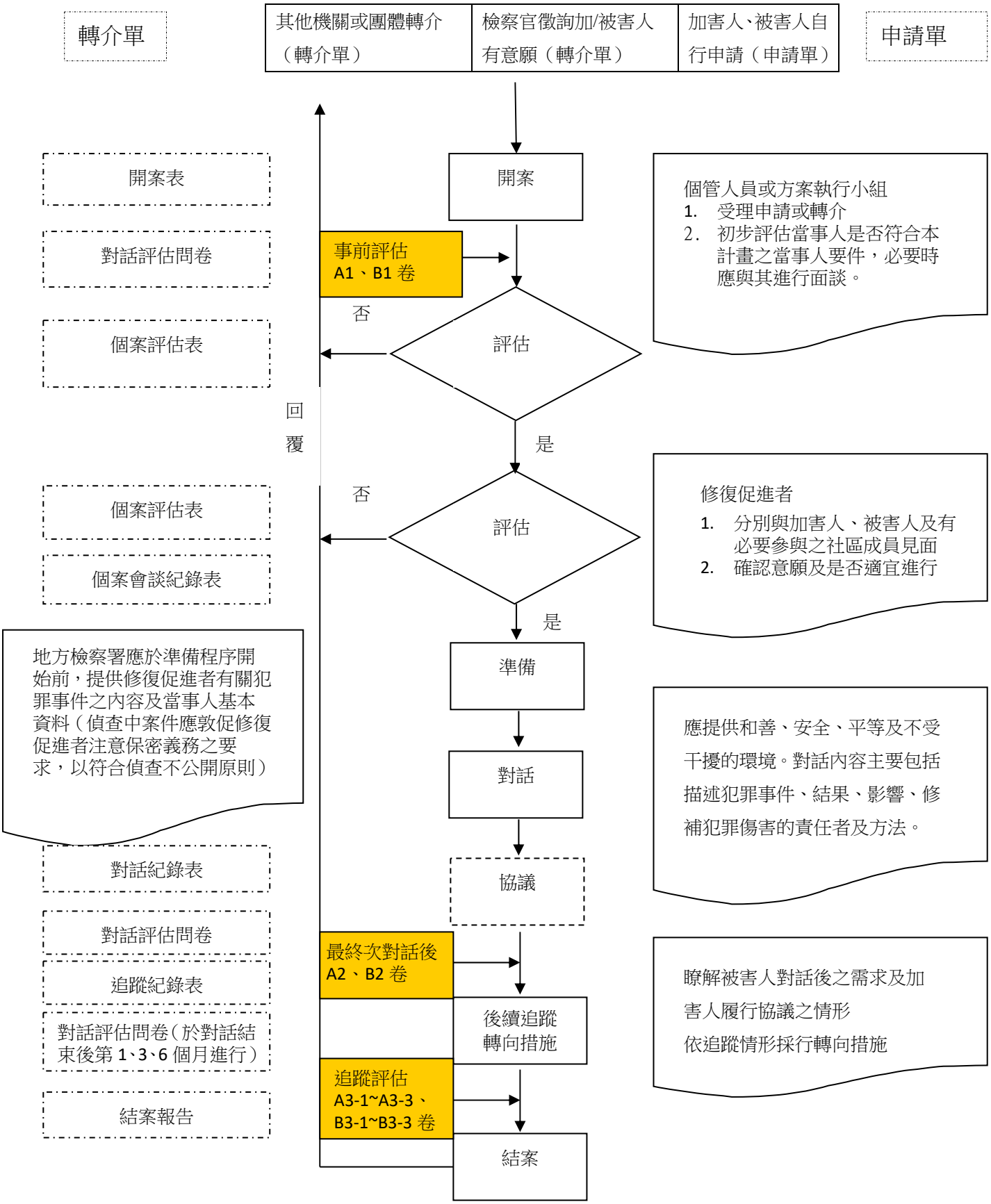附表—地方檢察署辦理修復式司法方案實施計畫作業流程